

Plat Book-XXX-Page 188

XXX - 189

Corrective Plat

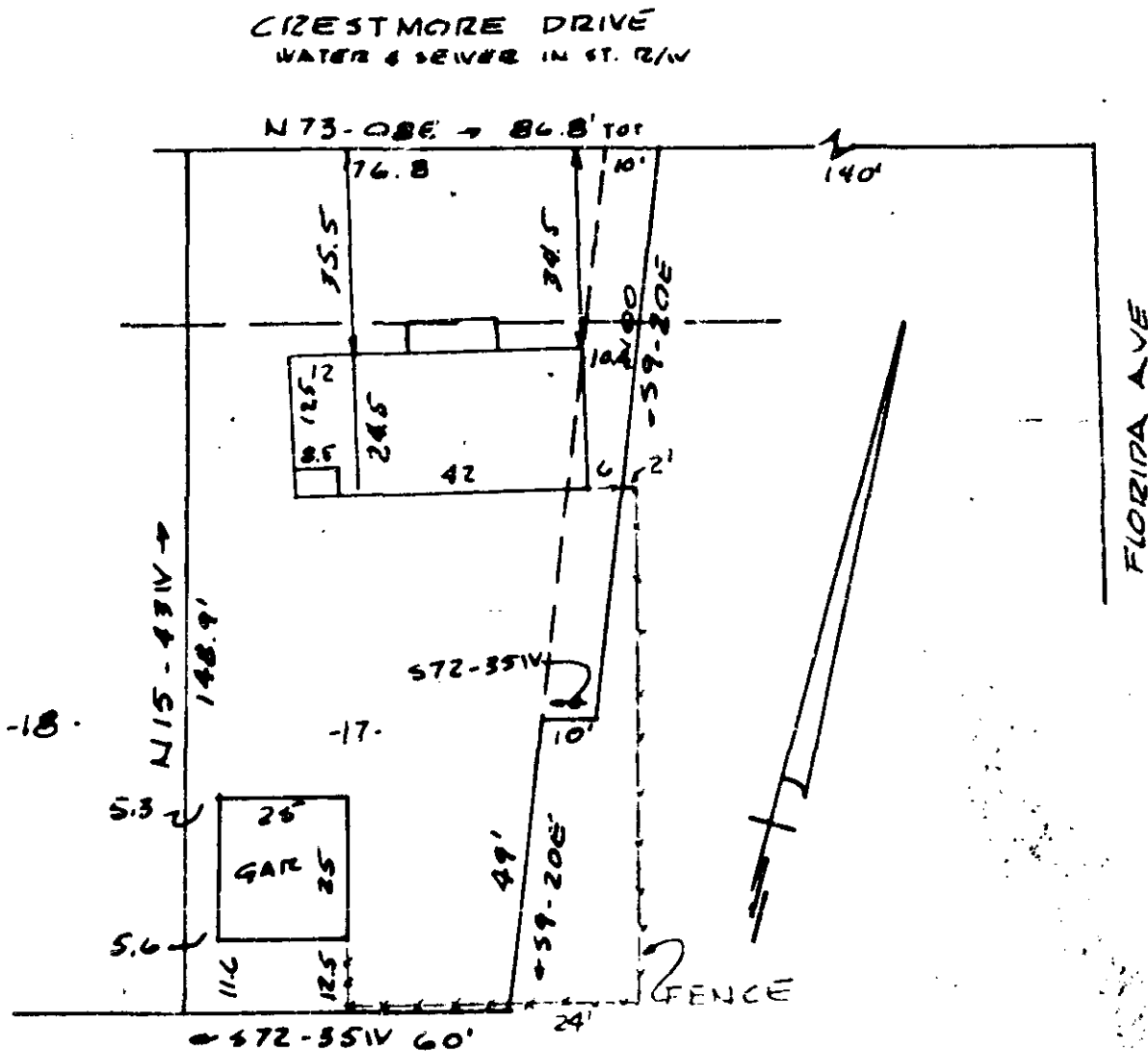

PROPERTY OF
 CARROLL WAYNE HENSON & SANDRA B. HENSON
 NEAR GREENVILLE, S.C.
 SCALE 1"=40' 22 MAY 1968

This is to certify that on the 22nd day of May 1968, I surveyed the property shown on this plat, being known as Lot 17 and a 10' Strip adjoining Lot 17 on a plat of the property of CARROLL WAYNE HENSON & SANDRA B. HENSON and recorded in the R.M.C. Office Greenville County, S.C., in Plat Book "XXX", Page 189; and that the property lines, walls and buildings are as shown hereon, and that the walls and buildings located on said lot do not encroach or project on adjacent street or property, and that no adjacent buildings or walls encroach or project on said premises, and no power lines cross this property except as shown hereon.

R. B. Bruce
 R.B. BRUCE RLS 1952

*Corrective plat
 XXX - 189*

CAROLINA ENGINEERING & SURVEYING COMPANY
 GREENVILLE, SOUTH CAROLINA